

PLAN SHOWING THE DETAILED ARRANGEMENTS OF OFFICE, SHED & MOTOR FOR THE M/S. YASODHA BLUE METAL CRUSHER AT S. NO 271, V. NO 163, THIRUNEERMALAI, SAIDAPET TALUK, CHENGALPATTU DISTRICT, MADRAS. 44.

SCALE :- 1:100 (1" = 8'-0")

NOTE :- ALL DIMENSIONS ARE IN METRES UNLESS OTHERWISE SPECIFIED.

TOTAL AREA OF SITE :- 1/2 ACRE (21780 SQ. FT.)  
2024 SQ. M  
PLINTH AREA OF BUILDING: 318 SQ. FT.  
(30 SQ. M)

JOINERIES:-

- D : DOOR PANELLED 0.91 x 1.83 (3'-0" x 6'-0")
- W : WINDOW 0.91 x 1.22 (3'-0" x 4'-0")
- V : VENTILATOR 0.91 x 0.61 (3'-0" x 2'-0")

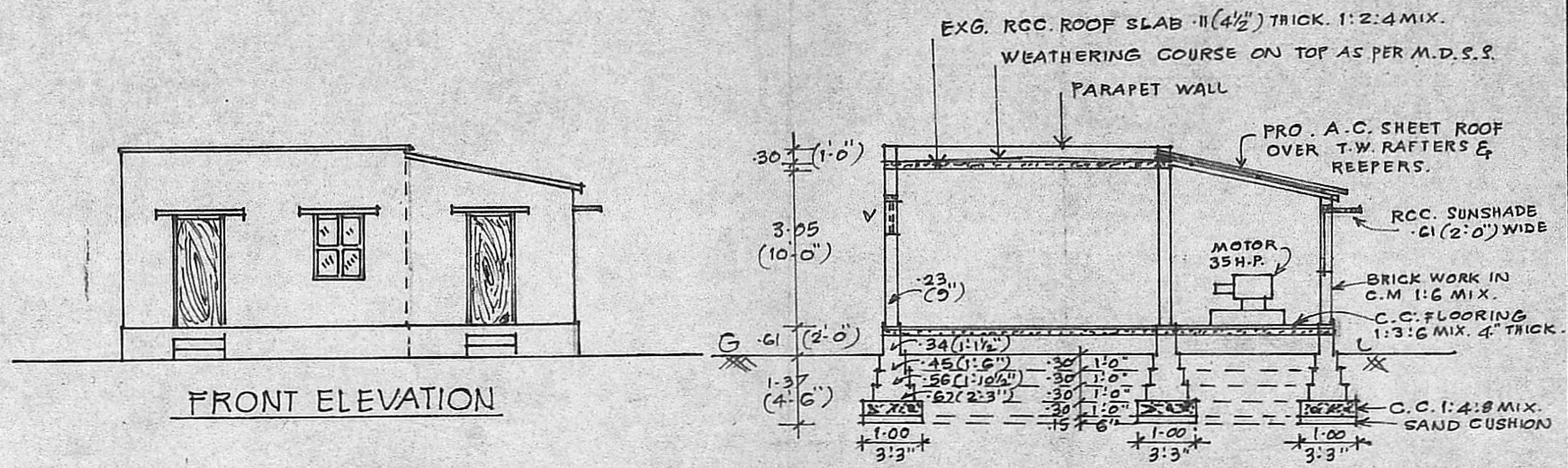

SECTION ON "AB"

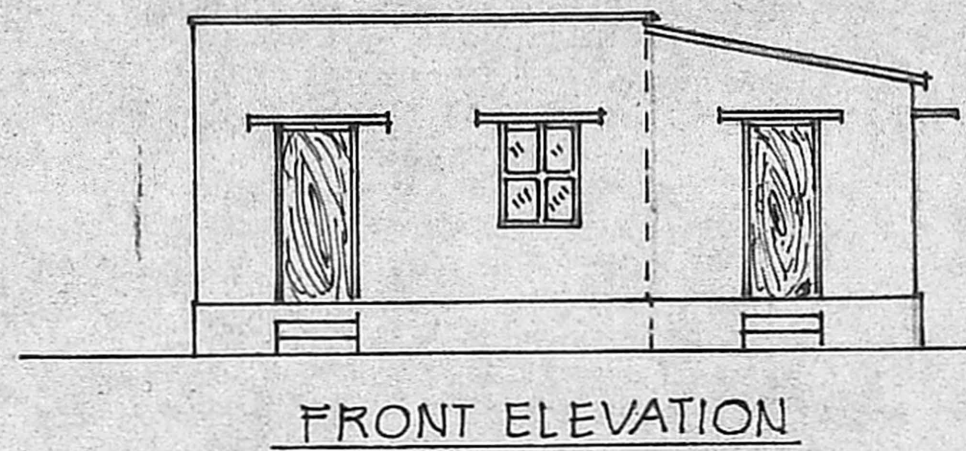

FRONT ELEVATION

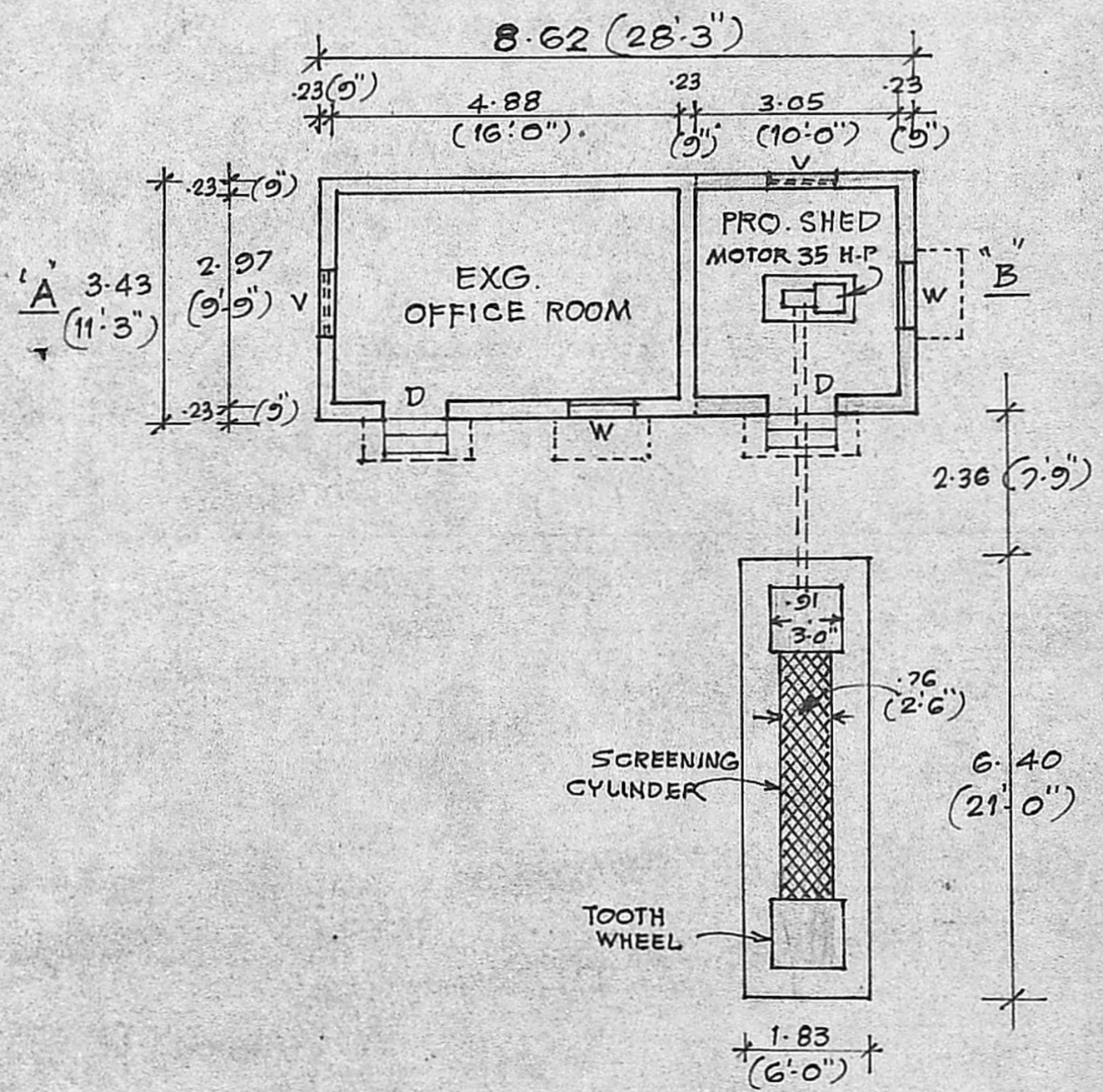

PLAN

Person  
Planning Clearance No. C/PP/53/A/18/90

**APPROVED**

Subject to the conditions in this office letter

No. C2/17/25/88 Dt. 2.03.90

*G. V. Venkatesan*

FOR MEMBER SECRETARY  
MADRAS METROPOLITAN  
DEVELOPMENT AUTHORITY

2.7.90  
01/3/90

<p><i>S. Lakshman</i></p>	<p><i>V. Venkatesan</i></p> <p>V. VENKATESAN, B.E., M.Sc., M.I.E., CIVIL ENGINEER CLASS. I LICENSED SURVEYOR NO. 6, CORPORATION OF MADRAS NO. 3, PAPER MILLS ROAD, FIRST FLOOR NEAR PERAMBUR CHURCH</p>
OWNER	LICENSED SURVEYOR



# SITE PLAN FOR THE M/S. YASODHA BLUE METAL CRUSHER AT S. NO 271, VILLAGE NO 103, THIRUNEERMALAI, SAIDAPET TALUK, CHENGALPATTU DISTRICT, MADRAS. 44.

SCALE:- 1" = 66'-0"

NOTE:- ALL DIMENSIONS ARE IN FEET & DIMENSIONS SHOWN IN BRACKETS ARE IN LINKS.

Permitted SITE OF M/S. YASODHA BLUE METAL

CRUSHER SHOWN IN RED HATCHED.

Planning Clearance No. 7/PP/53/B/90

**APPROVED**

Subject to the conditions in this office letter

No. G. 117/25/88, Dt. 2.03.90.

G. Vijayarajam

FOR MEMBER SECRETARY 2.2.90.  
MADRAS METROPOLITAN DEVELOPMENT AUTHORITY

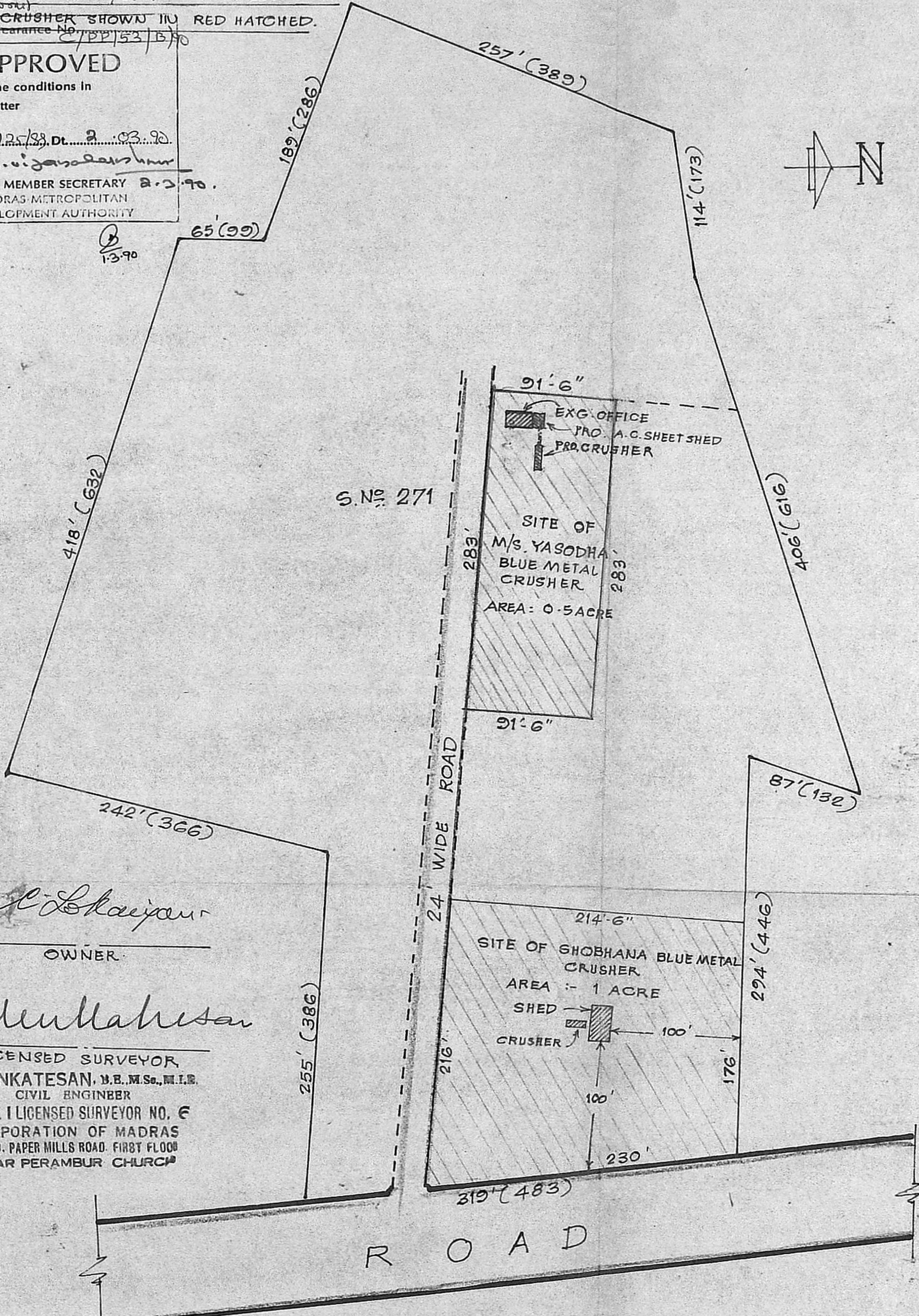

*S. Lakshman*  
OWNER

*V. Venkatesan*  
LICENSED SURVEYOR  
V. VENKATESAN, B.E., M.Sc., M.I.E.  
CIVIL ENGINEER  
CLASS. I LICENSED SURVEYOR NO. 6  
CORPORATION OF MADRAS  
NO. 3, PAPER MILLS ROAD, FIRST FLOOR  
NEAR PERAMBUR CHURCH

R O A D